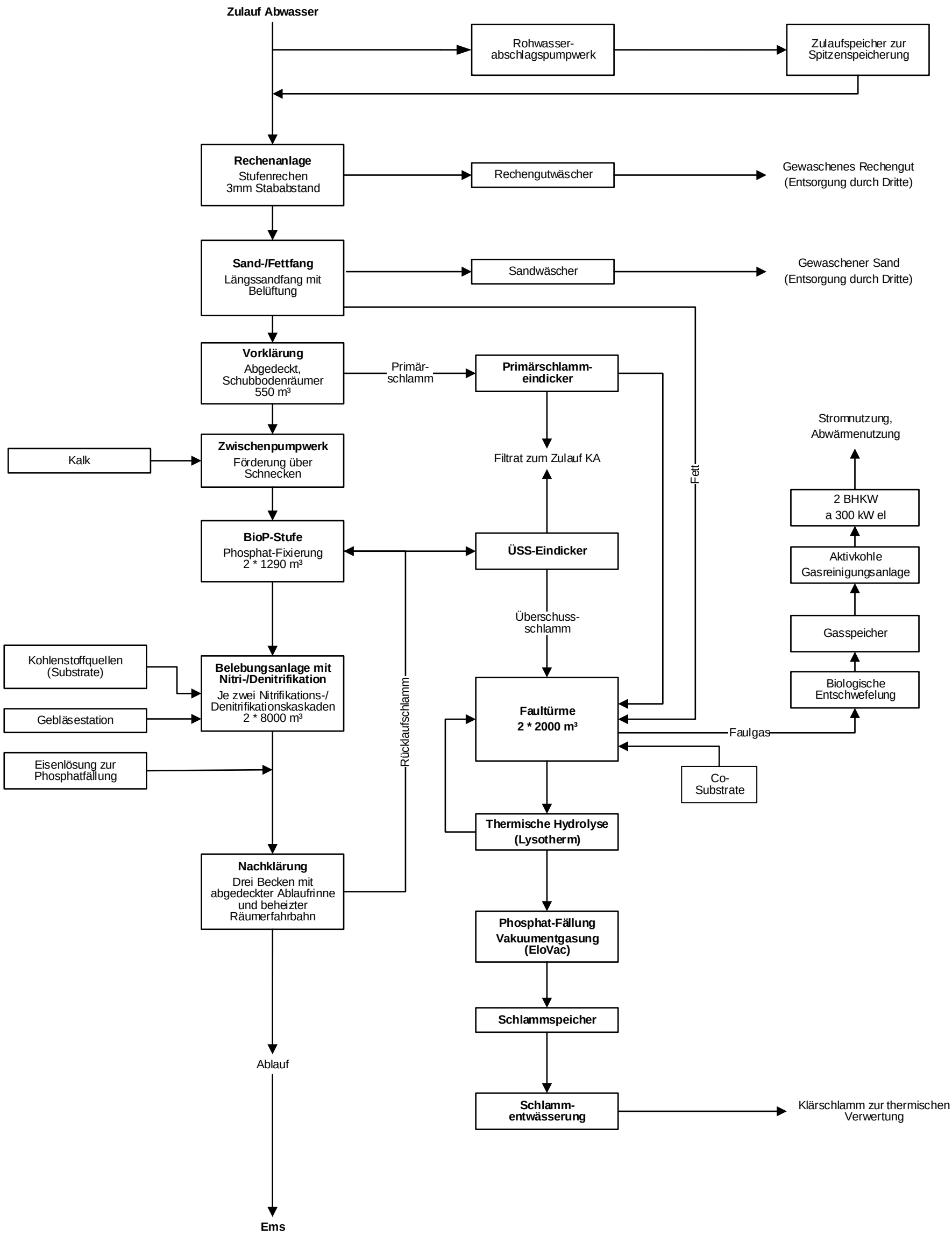# Verfahrensfließbild Kläranlage Lingen (Stand 07/2022)